

Package Leaflet: Information for the user

# Canesten® Thrush Pessary 500mg pessary

(clotrimazole)

The medicine is available as the above name but will be referred to as Canesten Thrush Pessary throughout this leaflet.

**Read all of this leaflet carefully because it contains important information for you.**

This medicine is available without prescription. However, you still need to use Canesten Thrush Pessary carefully to get the best results from it.

- Keep this leaflet. You may need to read it again.
- Ask your pharmacist if you need more information or advice.
- You must contact a doctor if your symptoms worsen or do not improve in 7 days.
- If you have any unusual effects after using this product, tell your doctor or pharmacist.

**IN THIS LEAFLET**

1. What is Canesten Thrush Pessary and what is it used for?
2. Before you use Canesten Thrush Pessary
3. How to use Canesten Thrush Pessary
4. Possible side effects
5. How to store Canesten Thrush Pessary
6. Further information

**1. WHAT IS CANESTEN THRUSH PESSARY AND WHAT IS IT USED FOR?**

Canesten Thrush Pessary is a single application for the treatment of vaginal thrush. It is inserted into the vagina for treatment at the site of infection.

**Only use this product if you have been previously diagnosed by your doctor as having vaginal thrush.**

The active substance in Canesten Thrush Pessary is clotrimazole. Clotrimazole belongs to a group of medicines called azoles and is an antifungal agent which fights the cause of infections such as vaginal thrush.

**2. BEFORE YOU USE CANESTEN THRUSH PESSARY**

**Do not use Canesten Thrush Pessary:**

- If you are allergic (hypersensitive) to clotrimazole or any of the other ingredients of Canesten Thrush Pessary (see Section 6. Further Information).
- During your period as it may be less effective.

**Before using Canesten Thrush Pessary, you should see your doctor if:**

- You are unsure whether you have thrush or this is the first time you have had these symptoms.
- You have had more than two infections of thrush in the last six months.
- You or your partner have ever had a sexually transmitted disease.
- You are aged under 16 or over 60.
- You have ever had an allergic reaction to Canesten or any other vaginal antifungal products.
- You have any of the following symptoms:
  - Irregular vaginal bleeding.
  - Abnormal vaginal bleeding or a blood-stained discharge.
  - Ulcers, blisters or sores of the vagina or vulva.
  - Lower abdominal pain.
  - Pain or difficulty in passing urine.
  - Fever or chills.
  - Feeling sick or vomiting.
  - Diarrhoea.
  - A foul smelling discharge from the vagina.

This is because Canesten Thrush Pessary may not be the right treatment for you.

**Special precautions:**

As with other pessaries, this product may reduce the effectiveness of rubber contraceptives, such as condoms or diaphragms. Consequently, you should use alternative precautions for at least five days after using this product.

Do not use tampons, intravaginal douches, spermicides or other vaginal products while using this product.

Avoid vaginal intercourse while you have thrush and during use of this product because your partner could become infected.

**Using other medicines:**

Please tell your doctor or pharmacist if you are taking or have recently taken any other medicines, including medicines obtained without a prescription.

Inform your doctor if you are taking tacrolimus or sirolimus (used to reduce the immune response to prevent rejection after an organ transplant).

**Pregnancy and breastfeeding:**

Canesten Thrush Pessary can be used in pregnancy and breastfeeding.

If you are pregnant or trying for a baby, tell your doctor or midwife before using Canesten Thrush Pessary. If you have informed your doctor or midwife, follow his/her instructions carefully. To treat internal thrush, your doctor may recommend that you use the pessary without the help of an applicator.

**3. HOW TO USE CANESTEN THRUSH PESSARY**

If Canesten Thrush Pessary has been prescribed for you by your doctor, follow any instructions he/she may have given you.

If you purchased this product without a prescription, follow these directions closely:

The applicator should be used to insert the pessary as high as possible into the vagina, preferably before going to sleep at night for convenient and comfortable treatment.

Wash your hands before handling the applicator and the foil blister pack and again afterwards when you have used the applicator.

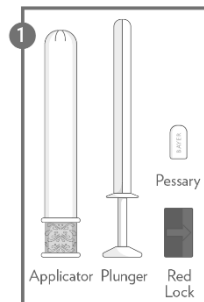

1. Image 1 shows all the components included in the Canesten Thrush 500mg Pessary pack.

Remove the applicator from the packaging and pull out the plunger (with the red lock attached) from the applicator.

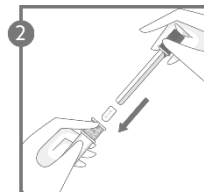

2. Remove the pessary from the foil blister pack and place into the open end of the applicator with the curved edge of the pessary facing down. Push the plunger and lock into the applicator until you feel a click.

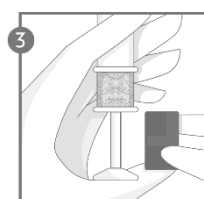

3. Once you have felt the click, remove the lock from the plunger.

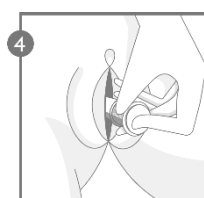

4. Carefully insert the applicator as deep as is comfortable into the vagina (this is easiest when lying on your back with your knees bent up) up to the patterned grip zone. Hold the applicator at the patterned grip zone. Carefully push the plunger all the way until it stops to dispense the vaginal pessary.

5. Remove the applicator. Dispose of the applicator in a safe place, out of the reach of children.

The applicator cannot be flushed down the toilet.

As the pessary dissolves in the vagina, it may be helpful to wear a panty liner. It may leave a white chalky residue after using the pessary, which does not mean that the treatment has not worked. However, if you notice pieces of undissolved pessary, speak to your doctor or a pharmacist, as the treatment may not have worked properly.

The symptoms of thrush should disappear within three days of treatment.

- If no improvement is seen after seven days you must tell your doctor.
- If the infection returns after seven days you may use one further treatment.
- If you have more than two infections within six months you should see your doctor.

**Canesten Thrush Pessary is for use in the vagina only: Do not put the pessary in your mouth or swallow it.**

If the pessary is swallowed accidentally, tell your doctor straight away or contact the Accident and Emergency Department of your nearest hospital.

#### 4. POSSIBLE SIDE EFFECTS

Like all medicines, Canesten Thrush Pessary can cause side effects, although not everybody gets them.

As with all medicines, some people may be allergic to the pessary. If you are allergic, a reaction will occur soon after you have used the medicine. If you experience an allergic reaction or the redness, burning, pain, itching or swelling get worse, stop using this product and tell your doctor straight away or contact the Accident and Emergency Department of your nearest hospital. Signs of an allergic reaction may include:

- Rash.
- Swallowing or breathing problems.
- Swelling of your lips, face, throat or tongue.
- Weakness, feeling dizzy or faint.
- Nausea.

After you use Canesten Thrush Pessary you might experience:

- Itching, rash, swelling, redness, discomfort, burning, irritation, vaginal peeling, discharge or bleeding.
- Pain (e.g. abdominal pain, vulvovaginal pain).
- Nausea.

If you experience any of the above effects, tell your doctor or pharmacist immediately.

#### Reporting of side effects

If you get any side effects, talk to your doctor, pharmacist or nurse. This includes any possible side effects not listed in this leaflet. You can also report side effects directly via the Yellow Card Scheme at: [www.mhra.gov.uk/yellowcard](http://www.mhra.gov.uk/yellowcard) or search for MHRA Yellow Card in the Google Play or Apple App Store.

By reporting side effects, you can help provide more information on the safety of this medicine.

#### 5. HOW TO STORE CANESTEN THRUSH PESSARY

**Keep this medicine out of the sight and reach of children.**

Do not store above 25°C.

Do not use Canesten Thrush Pessary after the expiry date which is stated at one end of the carton and on the foil blister strip of the pessary. The expiry date refers to the last day of that month.

Medicines should not be disposed of via wastewater or household waste. Ask your pharmacist how to dispose of medicines no longer required. These measures will help to protect the environment.

The applicator is made of recyclable materials.

If your Pessary become discoloured or show signs of any deterioration, consult your doctor or pharmacist who will tell you what to do.

#### 6. FURTHER INFORMATION

##### What Canesten Thrush Pessary contains:

- The active substance is clotrimazole at a strength of 500mg.
- The pessary contains Clotrimazole 500mg.
- The other ingredients are lactose monohydrate, microcrystalline cellulose, lactic acid, maize starch, crospovidone, calcium lactate pentahydrate, magnesium stearate, colloidal anhydrous silica, hypromellose and purified water.

##### What Canesten Thrush Pessary looks like and contents of the pack:

Canesten Thrush Pessary contains a single white pessary marked 'BAYER' on one side and 'MU' on the other side, held inside a foil blister pack and one applicator for insertion of the pessary into the vagina.

PL: 15814/2014



Manufactured by GP Grenzach Produktions GmbH, Grenzach-Wyhlen, Germany.

Procured from within the EU and repackaged by the Product Licence holder: O.P.D. Laboratories Ltd., Unit 6 Colonial Way, Watford, Herts WD24 4PR.

Leaflet revision and issue date (Ref.): 16.01.2025.

Canesten is a registered trademark of Bayer AG, Germany.

**To request a copy of this leaflet in Braille, large print or audio please call 01923 332 796.**

**Remember: If you have any doubts about using Canesten Thrush Pessary correctly, seek the advice of your doctor or pharmacist.**

##### Further information about vaginal thrush:

Vaginal thrush (candidiasis) is a common infection that most women suffer from at some time in their lives and is not caused by lack of personal hygiene.

Thrush is caused by a yeast (fungus) called Candida which lives harmlessly in the vagina and other parts of the body, without you even noticing it. However, the natural balance that keeps Candida under control can be upset by many factors such as hormonal changes (menstruation, contraceptive pill, pregnancy, menopause), poor health, antibiotics, perfumed soaps, bath additives and tight clothing.

If the natural pH balance is altered, the level of yeast increases and can develop into a thrush infection causing any of the following symptoms: persistent burning and/or itching around the vagina and vulva, redness, swelling and soreness of the tissues of the vagina and vulva and a whitish, odourless discharge from the vagina. Not everybody who has thrush has all these symptoms; you may have only one of them.

##### How to avoid future recurrences:

- ✓ Wear cotton knickers and loose clothing.
- ✓ Wash daily.
- ✓ After going to the toilet, wipe yourself from the front to back as a thrush infection may be transferred from the bowel.
- ✓ Change your sanitary protection regularly.
- x Try to avoid wearing tights, nylon knickers and close fitting jeans.
- x Try to avoid washing with perfumed soaps or using vaginal deodorants.
- x Do not wash or rub yourself hard with sponges or flannels and avoid hot baths with strong perfumed oils.

If you are still worried or have any questions about the symptoms or the treatment of thrush, do not hesitate to ask your doctor or pharmacist for advice.

For UK residents only: if you have any questions or would like more information, call our Canesten Advice Line on 0845 758 5030. Calls charged at local rate.

# Clotrimazole Thrush Pessary 500mg pessary

The medicine is available as the above name but will be referred to as Clotrimazole Thrush Pessary throughout this leaflet.

**Read all of this leaflet carefully because it contains important information for you.**

This medicine is available without prescription. However, you still need to use Clotrimazole Thrush Pessary carefully to get the best results from it.

- Keep this leaflet. You may need to read it again.
- Ask your pharmacist if you need more information or advice.
- You must contact a doctor if your symptoms worsen or do not improve in 7 days.
- If you have any unusual effects after using this product, tell your doctor or pharmacist.

**IN THIS LEAFLET**

1. What is Clotrimazole Thrush Pessary and what is it used for?
2. Before you use Clotrimazole Thrush Pessary
3. How to use Clotrimazole Thrush Pessary
4. Possible side effects
5. How to store Clotrimazole Thrush Pessary
6. Further information

**1. WHAT IS CLOTRIMAZOLE THRUSH PESSARY AND WHAT IS IT USED FOR?**

Clotrimazole Thrush Pessary is a single application for the treatment of vaginal thrush. It is inserted into the vagina for treatment at the site of infection.

**Only use this product if you have been previously diagnosed by your doctor as having vaginal thrush.**

The active substance in Clotrimazole Thrush Pessary is clotrimazole. Clotrimazole belongs to a group of medicines called azoles and is an antifungal agent which fights the cause of infections such as vaginal thrush.

**2. BEFORE YOU USE CLOTRIMAZOLE THRUSH PESSARY**

**Do not use Clotrimazole Thrush Pessary:**

- If you are allergic (hypersensitive) to clotrimazole or any of the other ingredients of Clotrimazole Thrush Pessary (see Section 6. Further Information).
- During your period as it may be less effective.

**Before using Clotrimazole Thrush Pessary, you should see your doctor if:**

- You are unsure whether you have thrush or this is the first time you have had these symptoms.
- You have had more than two infections of thrush in the last six months.
- You or your partner have ever had a sexually transmitted disease.
- You are aged under 16 or over 60.
- You have ever had an allergic reaction to Clotrimazole or any other vaginal antifungal products.
- You have any of the following symptoms:
  - Irregular vaginal bleeding.
  - Abnormal vaginal bleeding or a blood-stained discharge.
  - Ulcers, blisters or sores of the vagina or vulva.
  - Lower abdominal pain.
  - Pain or difficulty in passing urine.
  - Fever or chills.
  - Feeling sick or vomiting.
  - Diarrhoea.
  - A foul smelling discharge from the vagina.

This is because Clotrimazole Thrush Pessary may not be the right treatment for you.

**Special precautions:**

As with other pessaries, this product may reduce the effectiveness of rubber contraceptives, such as condoms or diaphragms. Consequently, you should use alternative precautions for at least five days after using this product.

Do not use tampons, intravaginal douches, spermicides or other vaginal products while using this product.

Avoid vaginal intercourse while you have thrush and during use of this product because your partner could become infected.

**Using other medicines:**

Please tell your doctor or pharmacist if you are taking or have recently taken any other medicines, including medicines obtained without a prescription.

Inform your doctor if you are taking tacrolimus or sirolimus (used to reduce the immune response to prevent rejection after an organ transplant).

**Pregnancy and breastfeeding:**

Clotrimazole Thrush Pessary can be used in pregnancy and breastfeeding.

If you are pregnant or trying for a baby, tell your doctor or midwife before using Clotrimazole Thrush Pessary. If you have informed your doctor or midwife, follow his/her instructions carefully. To treat internal thrush, your doctor may recommend that you use the pessary without the help of an applicator.

**3. HOW TO USE CLOTRIMAZOLE THRUSH PESSARY**

If Clotrimazole Thrush Pessary has been prescribed for you by your doctor, follow any instructions he/she may have given you.

If you purchased this product without a prescription, follow these directions closely:

The applicator should be used to insert the pessary as high as possible into the vagina, preferably before going to sleep at night for convenient and comfortable treatment.

Wash your hands before handling the applicator and the foil blister pack and again afterwards when you have used the applicator.

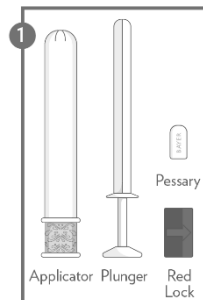

1. Image 1 shows all the components included in the Clotrimazole Thrush 500mg Pessary pack.

Remove the applicator from the packaging and pull out the plunger (with the red lock attached) from the applicator.

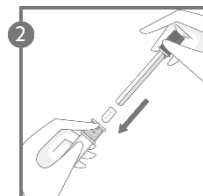

2. Remove the pessary from the foil blister pack and place into the open end of the applicator with the curved edge of the pessary facing down. Push the plunger and lock into the applicator until you feel a click.

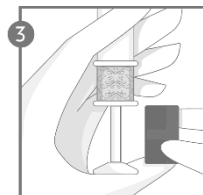

3. Once you have felt the click, remove the lock from the plunger.

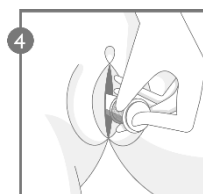

4. Carefully insert the applicator as deep as is comfortable into the vagina (this is easiest when lying on your back with your knees bent up) up to the patterned grip zone. Hold the applicator at the patterned grip zone. Carefully push the plunger all the way until it stops to dispense the vaginal pessary.

5. Remove the applicator. Dispose of the applicator in a safe place, out of the reach of children.

The applicator cannot be flushed down the toilet.

As the pessary dissolves in the vagina, it may be helpful to wear a panty liner. It may leave a white chalky residue after using the pessary, which does not mean that the treatment has not worked. However, if you notice pieces of undissolved pessary, speak to your doctor or a pharmacist, as the treatment may not have worked properly.

The symptoms of thrush should disappear within three days of treatment.

- If no improvement is seen after seven days you must tell your doctor.
- If the infection returns after seven days you may use one further treatment.
- If you have more than two infections within six months you should see your doctor.

**Clotrimazole Thrush Pessary is for use in the vagina only: Do not put the pessary in your mouth or swallow it.**

If the pessary is swallowed accidentally, tell your doctor straight away or contact the Accident and Emergency Department of your nearest hospital.

#### 4. POSSIBLE SIDE EFFECTS

Like all medicines, Clotrimazole Thrush Pessary can cause side effects, although not everybody gets them.

As with all medicines, some people may be allergic to the pessary. If you are allergic, a reaction will occur soon after you have used the medicine. If you experience an allergic reaction or the redness, burning, pain, itching or swelling get worse, stop using this product and tell your doctor straight away or contact the Accident and Emergency Department of your nearest hospital. Signs of an allergic reaction may include:

- Rash.
- Swallowing or breathing problems.
- Swelling of your lips, face, throat or tongue.
- Weakness, feeling dizzy or faint.
- Nausea.

After you use Clotrimazole Thrush Pessary you might experience:

- Itching, rash, swelling, redness, discomfort, burning, irritation, vaginal peeling, discharge or bleeding.
- Pain (e.g. abdominal pain, vulvovaginal pain).
- Nausea.

If you experience any of the above effects, tell your doctor or pharmacist immediately.

#### Reporting of side effects

If you get any side effects, talk to your doctor, pharmacist or nurse. This includes any possible side effects not listed in this leaflet. You can also report side effects directly via the Yellow Card Scheme at: [www.mhra.gov.uk/yellowcard](http://www.mhra.gov.uk/yellowcard) or search for MHRA Yellow Card in the Google Play or Apple App Store.

By reporting side effects, you can help provide more information on the safety of this medicine.

#### 5. HOW TO STORE CLOTRIMAZOLE THRUSH PESSARY

**Keep this medicine out of the sight and reach of children.**

Do not store above 25°C.

Do not use Clotrimazole Thrush Pessary after the expiry date which is stated at one end of the carton and on the foil blister strip of the pessary. The expiry date refers to the last day of that month.

Medicines should not be disposed of via wastewater or household waste. Ask your pharmacist how to dispose of medicines no longer required. These measures will help to protect the environment.

The applicator is made of recyclable materials.

If your Pessary become discoloured or show signs of any deterioration, consult your doctor or pharmacist who will tell you what to do.

#### 6. FURTHER INFORMATION

##### What Clotrimazole Thrush Pessary contains:

- The active substance is clotrimazole at a strength of 500mg.
- The pessary contains Clotrimazole 500mg.
- The other ingredients are lactose monohydrate, microcrystalline cellulose, lactic acid, maize starch, crospovidone, calcium lactate pentahydrate, magnesium stearate, colloidal anhydrous silica, hypromellose and purified water.

##### What Clotrimazole Thrush Pessary looks like and contents of the pack:

Clotrimazole Thrush Pessary contains a single white pessary marked 'BAYER' on one side and 'MU' on the other side, held inside a foil blister pack and one applicator for insertion of the pessary into the vagina.

PL: 15814/2014



Manufactured by GP Grenzach Produktions GmbH, Grenzach-Wyhlen, Germany.

Procured from within the EU and repackaged by the Product Licence holder: O.P.D. Laboratories Ltd., Unit 6 Colonial Way, Watford, Herts WD24 4PR.

Leaflet revision and issue date (Ref.): 16.01.2025.

**To request a copy of this leaflet in Braille, large print or audio please call 01923 332 796.**

**Remember: If you have any doubts about using Clotrimazole Thrush Pessary correctly, seek the advice of your doctor or pharmacist.**

##### Further information about vaginal thrush:

Vaginal thrush (candidiasis) is a common infection that most women suffer from at some time in their lives and is not caused by lack of personal hygiene.

Thrush is caused by a yeast (fungus) called Candida which lives harmlessly in the vagina and other parts of the body, without you even noticing it. However, the natural balance that keeps Candida under control can be upset by many factors such as hormonal changes (menstruation, contraceptive pill, pregnancy, menopause), poor health, antibiotics, perfumed soaps, bath additives and tight clothing.

If the natural pH balance is altered, the level of yeast increases and can develop into a thrush infection causing any of the following symptoms: persistent burning and/or itching around the vagina and vulva, redness, swelling and soreness of the tissues of the vagina and vulva and a whitish, odourless discharge from the vagina. Not everybody who has thrush has all these symptoms; you may have only one of them.

##### How to avoid future recurrences:

- ✓ Wear cotton knickers and loose clothing.
- ✓ Wash daily.
- ✓ After going to the toilet, wipe yourself from the front to back as a thrush infection may be transferred from the bowel.
- ✓ Change your sanitary protection regularly.
- x Try to avoid wearing tights, nylon knickers and close fitting jeans.
- x Try to avoid washing with perfumed soaps or using vaginal deodorants.
- x Do not wash or rub yourself hard with sponges or flannels and avoid hot baths with strong perfumed oils.

If you are still worried or have any questions about the symptoms or the treatment of thrush, do not hesitate to ask your doctor or pharmacist for advice.

For UK residents only: if you have any questions or would like more information, call our Canesten Advice Line on 0845 758 5030. Calls charged at local rate.